

Solution - DMN

Decision Model Notation for eligibility of the candidate

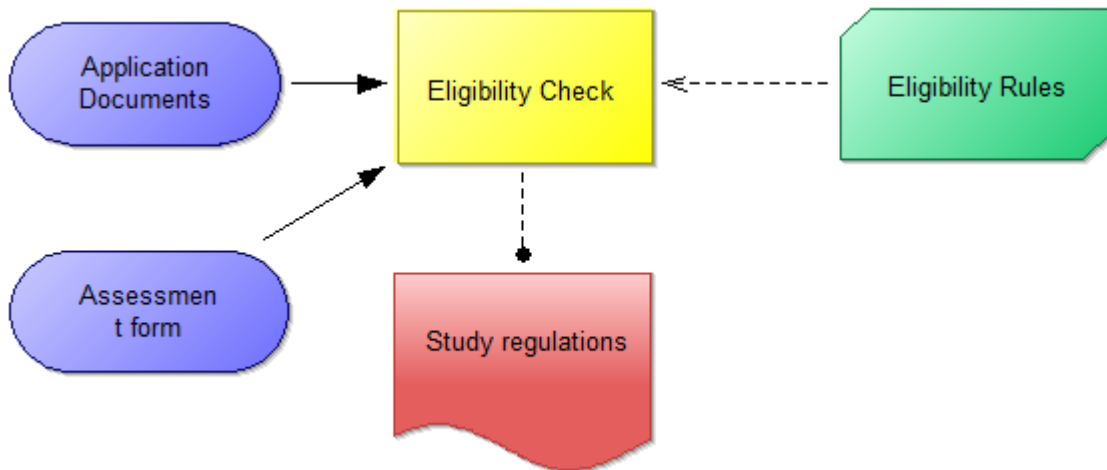

Eligibility			
	Bachelor Degree in	Accreditation	Candidate Eligible
	<i>Information Systems, Business Administration, Information Technology, none, other</i>	<i>yes, no, unclear</i>	<i>true, false</i>
1	none		false
2		no	false
3	Information Systems	yes	true
4	Business Administration	yes	true
5	Information Technology	yes	true
6	other	yes	true
7	Information Systems	unclear	true
8	Business Administration	unclear	true
9	Information Technology	unclear	true
10	other	unclear	true



Alternatively one could also split the decision table into two tables, which avoids to repeat the different kinds of Bachelor Degrees.

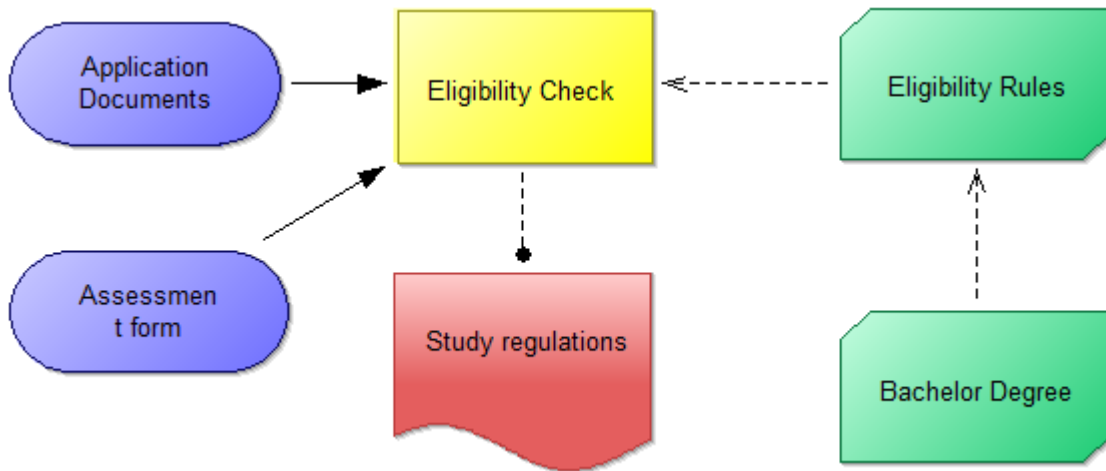

Candidate Eligible			
	Bachelor Degree	University accredited	Candidate eligible
	<i>yes, no</i>	<i>yes, no, unclear</i>	<i>true, false</i>
1	yes	yes	true
2	no		false
3		no	false
4	yes	unclear	true

Bachelor Degree		
	Bachelor Degree in	Bachelor Degree
	<i>Information Systems, Business Administration, Information Technology, other, none</i>	<i>yes, no</i>
1	Information Systems	yes
2	Business Administration	yes
3	Information Technology	yes
4	other	yes
5	none	no



Decision Model Notation for acceptance of the candidate

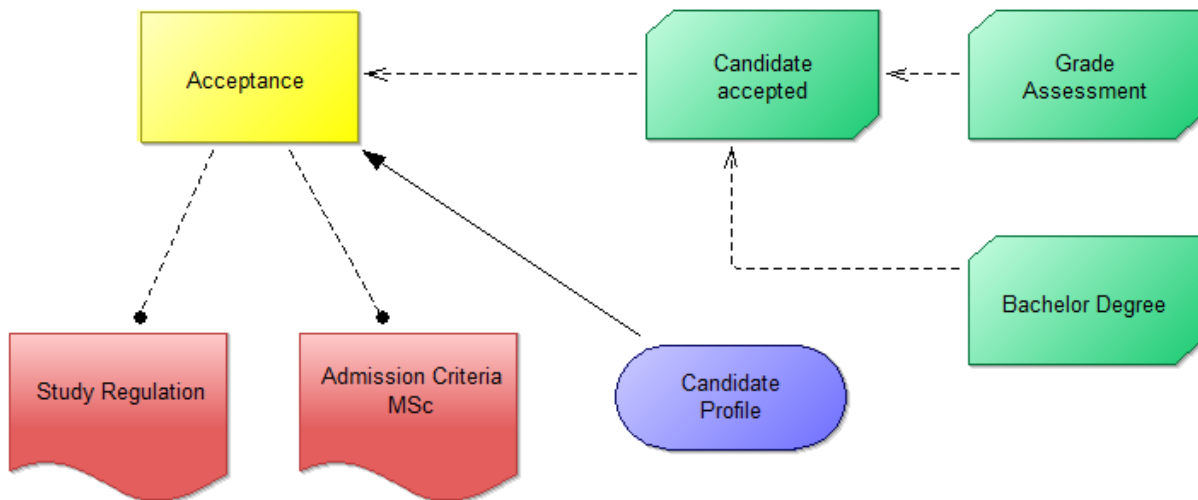

Candidate acceptable				
	University accredited <i>yes, no</i>	Bachelor Degree <i>yes, no</i>	Grade assessment <i>good, not good</i>	Candidate accepted <i>yes, no</i>
1	yes	yes	good	yes
2	no			no
3		no		no
4			not good	no

Bachelor Degree		
	Bachelor Degree in <i>Information Systems, Business Administration, Information Technology, other, none</i>	Bachelor Degree <i>yes, no</i>
1	Information Systems	yes
2	Business Administration	yes
3	Information Technology	yes
4	other	no
5	none	no

Grade assessment		
	Grade <i>A, B, C, D, E</i>	Grade assessment <i>good, not good</i>
1	A	good
2	B	good
3	C	not good
4	D	not good
5	E	not good



Decision Model Notation for the tuition fee

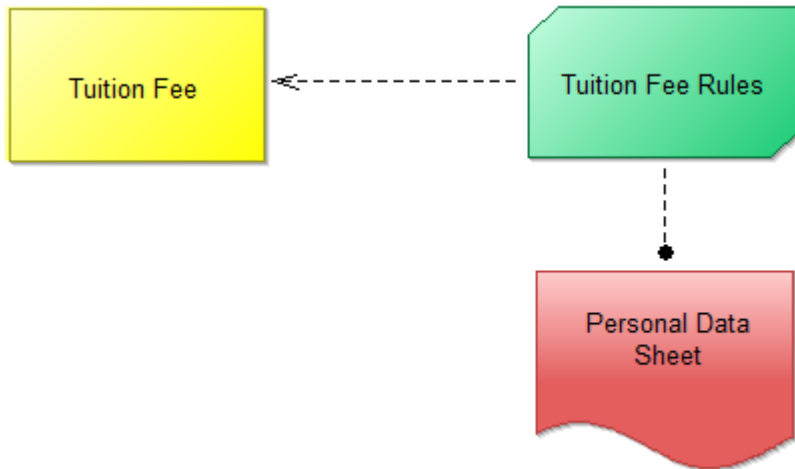

Tuition Fee			
	Citizenship	Swiss Residence	Tuition Fee
	<i>Swiss, EU/EFTA, Other</i>		<i>700, 7500</i>
1	= Swiss		700
2	= EU/EFTA		700
3	= Other	= C	700
4	= Other	<> C	7500

